Collectivités en charge de l'assainissement
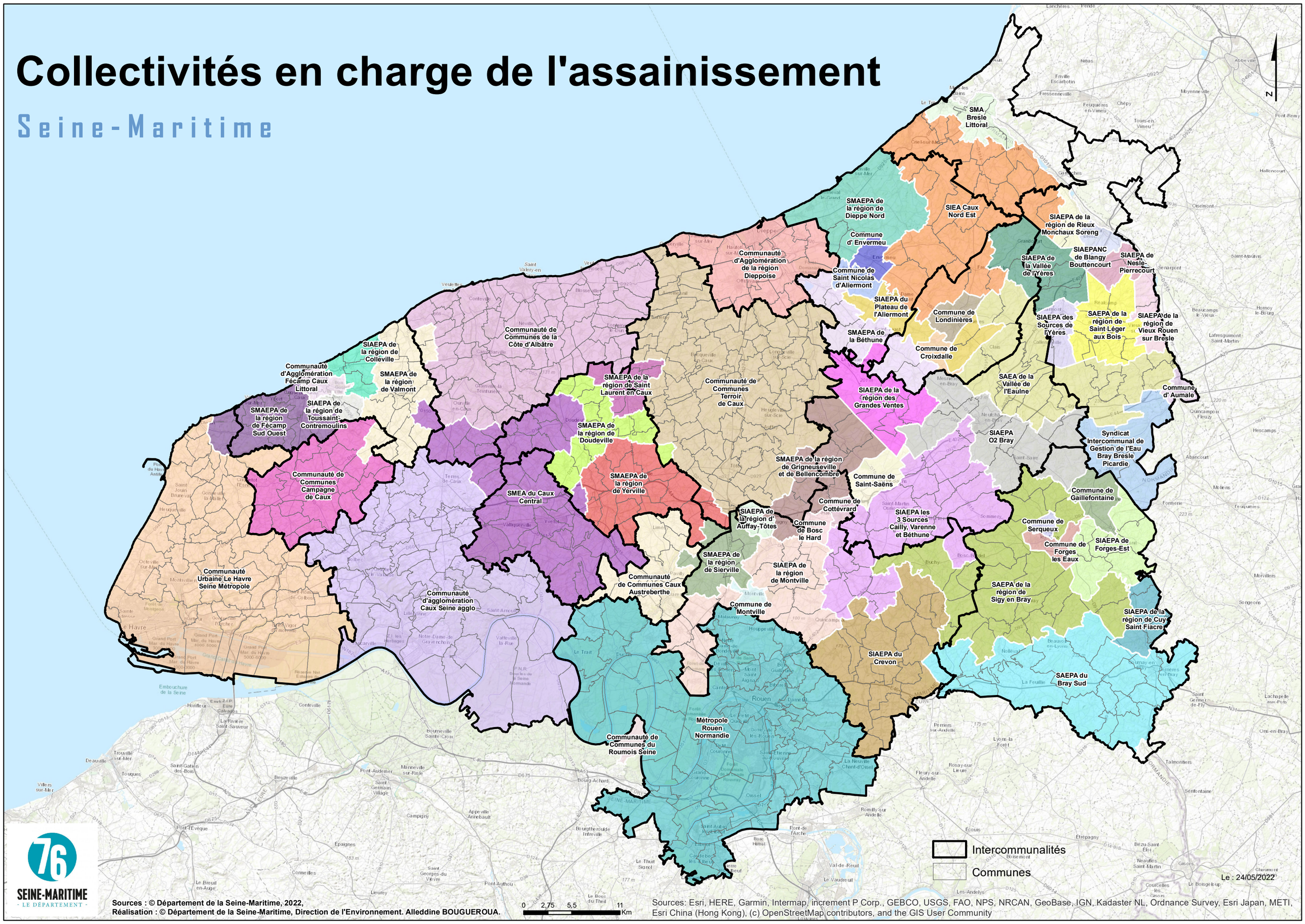
Seine-Maritime